

REVISED

GENERAL SPECIFICATION:

FOUNDATION BED IN C.C 1:5:10 OVER SAND.
 D.P.C AT BASEMENT LEVEL IN CM. 1:3
 BRICKWORK IN CM. 1:6 USING STOCKBRICKS
 R.C.C 1:2:4 USING 20MM STONE JELLY FOR
 ROOF SLAB, LINTEL, SUNSHADE ETC.

REFERENCE:

- D. FLUSH DOOR - 3'3" x 7'0"
- D₁ - " - 3'0" x 7'0"
- D₂ - " - 2'6" x 7'0"
- W GLAZED WINDOW - 9'0" x 4'6"
- W₁ - " - 3'0" x 4'6" (50" x 70")
- W₂ - " - 4'0" x 4'6"
- W₃ - " - 3'0" x 4'0"
- W₄ - " - 2'6" x 3'0"
- V VENTILATORS - 2'6" x 2'0"

COLOUR INDEX:

- PROPOSED
- EXISTING
- ROAD
- BOUNDARY LINE

PLAN SHOWING THE PROPOSED
 RESIDENTIAL BUILDING AT
 PLOT NO: 9, PORUR VILLAGE,

R.S. NO. 188/7. DIVN NO.

OWNER: K. GARDHI MATHE

SCALE: 1" = 6' DRN. BY: S. ALLI DRG. NO: 10.
 DATE: 17-3-89

A. Narayanan
A. NARAYANAN, D.C.E.
 CONSULTING ENGINEER AND
 LICENSED SURVEYOR CLASS II NO: 417
 CORPORATION OF MADRAS
 No. 36, New Tank Street
 NUNGAMBAKKAM, MADRAS - 34.
 LICENSED SURVEYOR

AREA DETAILS:	IN SFT.	IN M ²
TOTAL EXTENT =	2608	243.51
BUILTUP AREA =	871	80.94

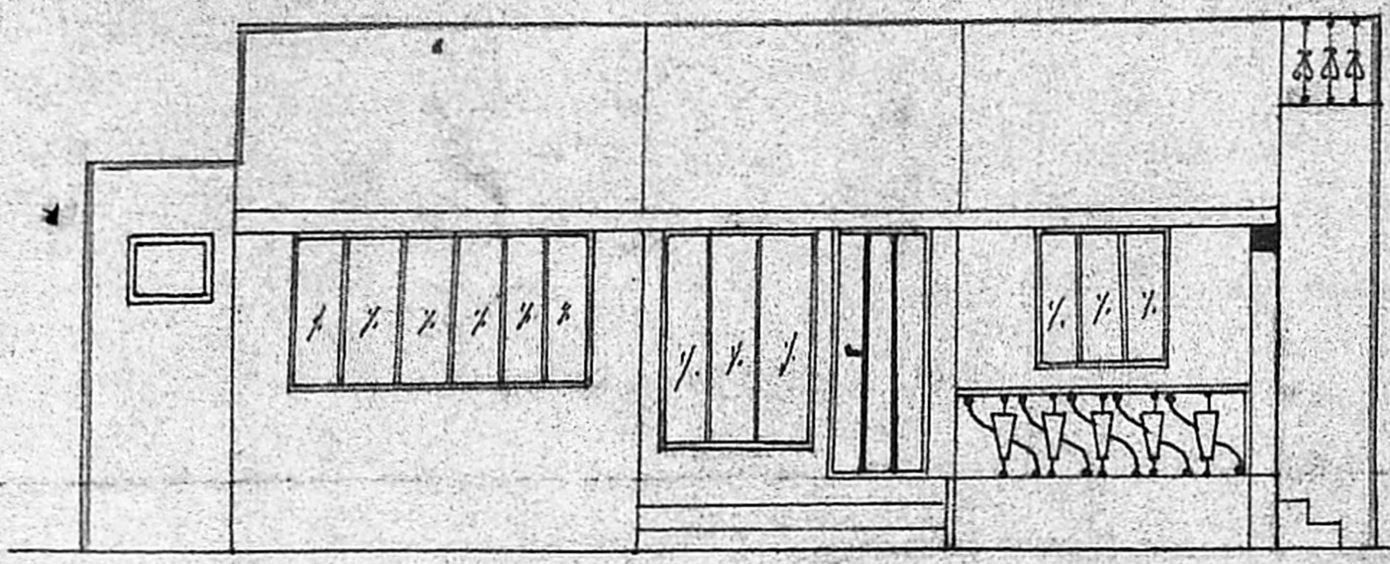

ELEVATION

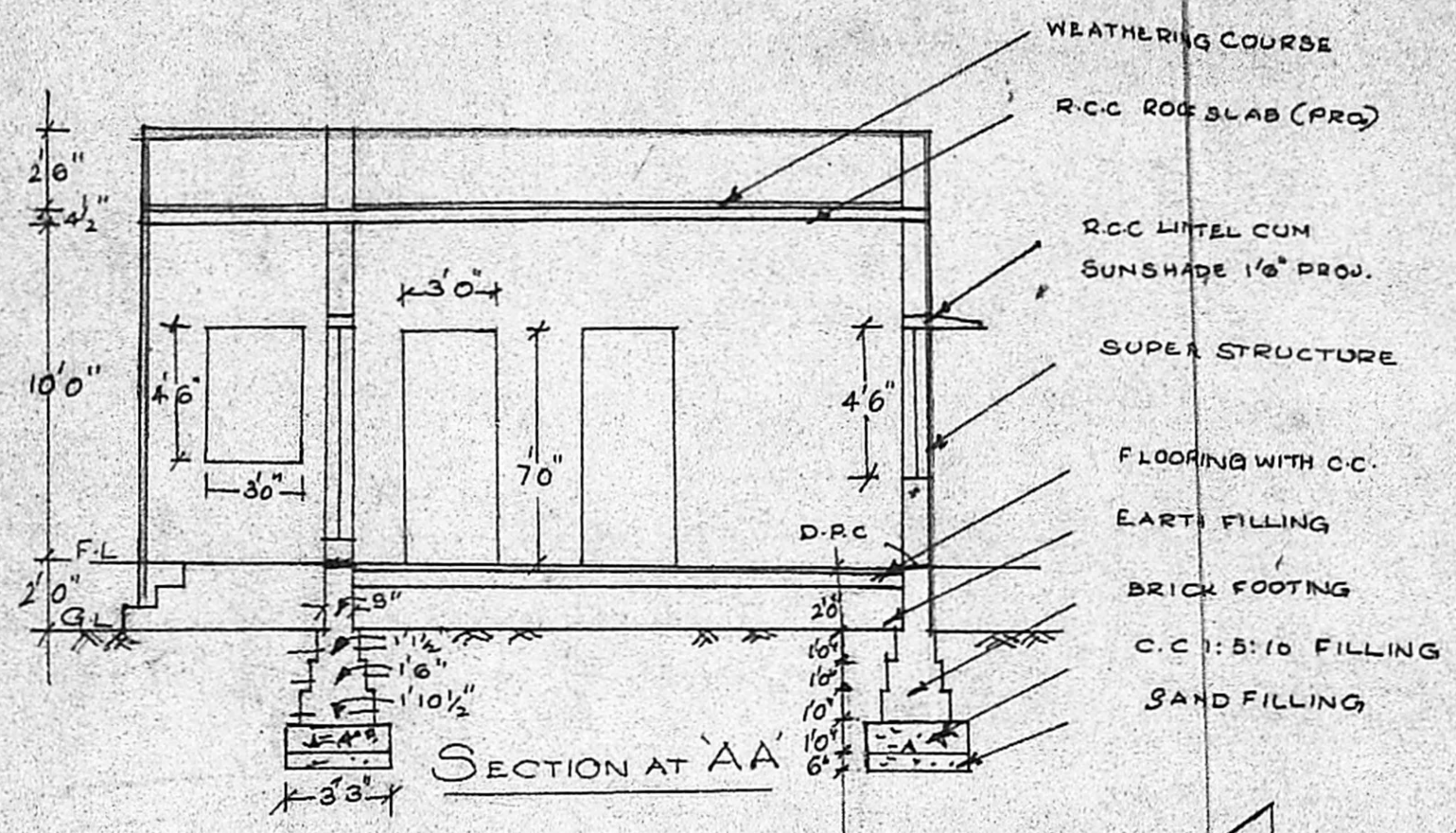

SECTION AT 'AA'

Planning Permit No. H/21700
APPROVED
 subject to the conditions in
 this office letter.
 No. A.114769/K Dt. 10-1-88
 o/c. C. R. Venials
 FOR MEMBER SECRETARY
 MADRAS METROPOLITAN
 DEVELOPMENT AUTHORITY

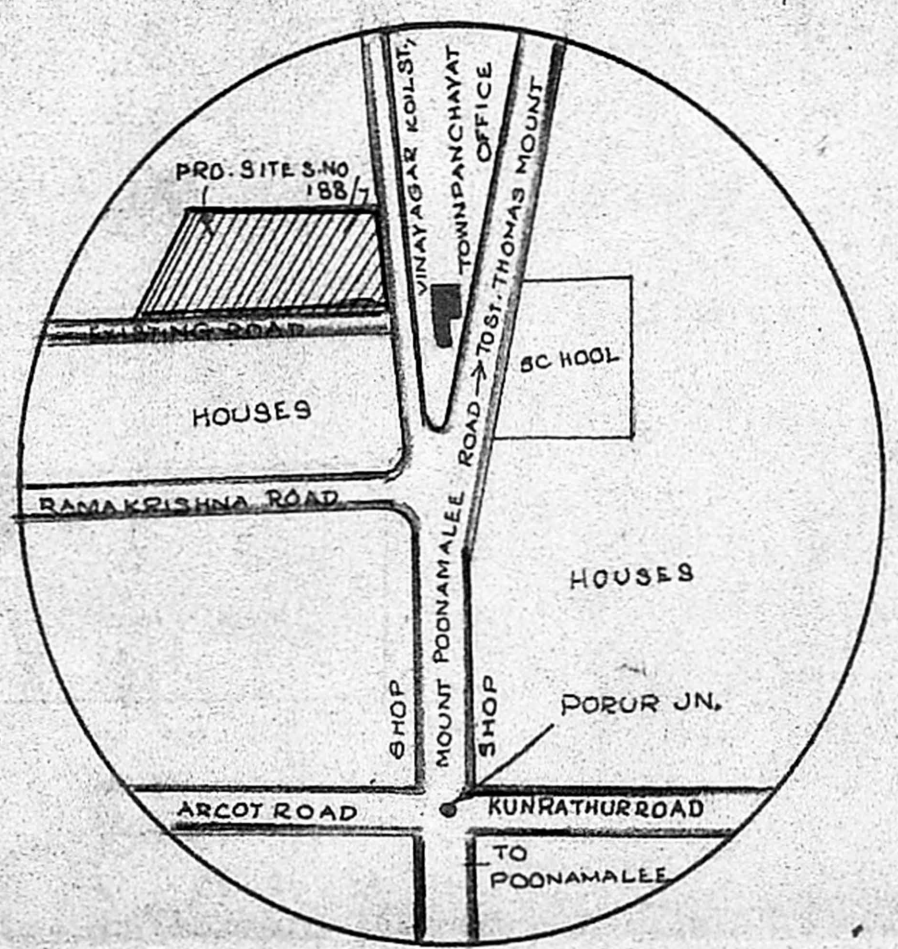

KEY PLAN

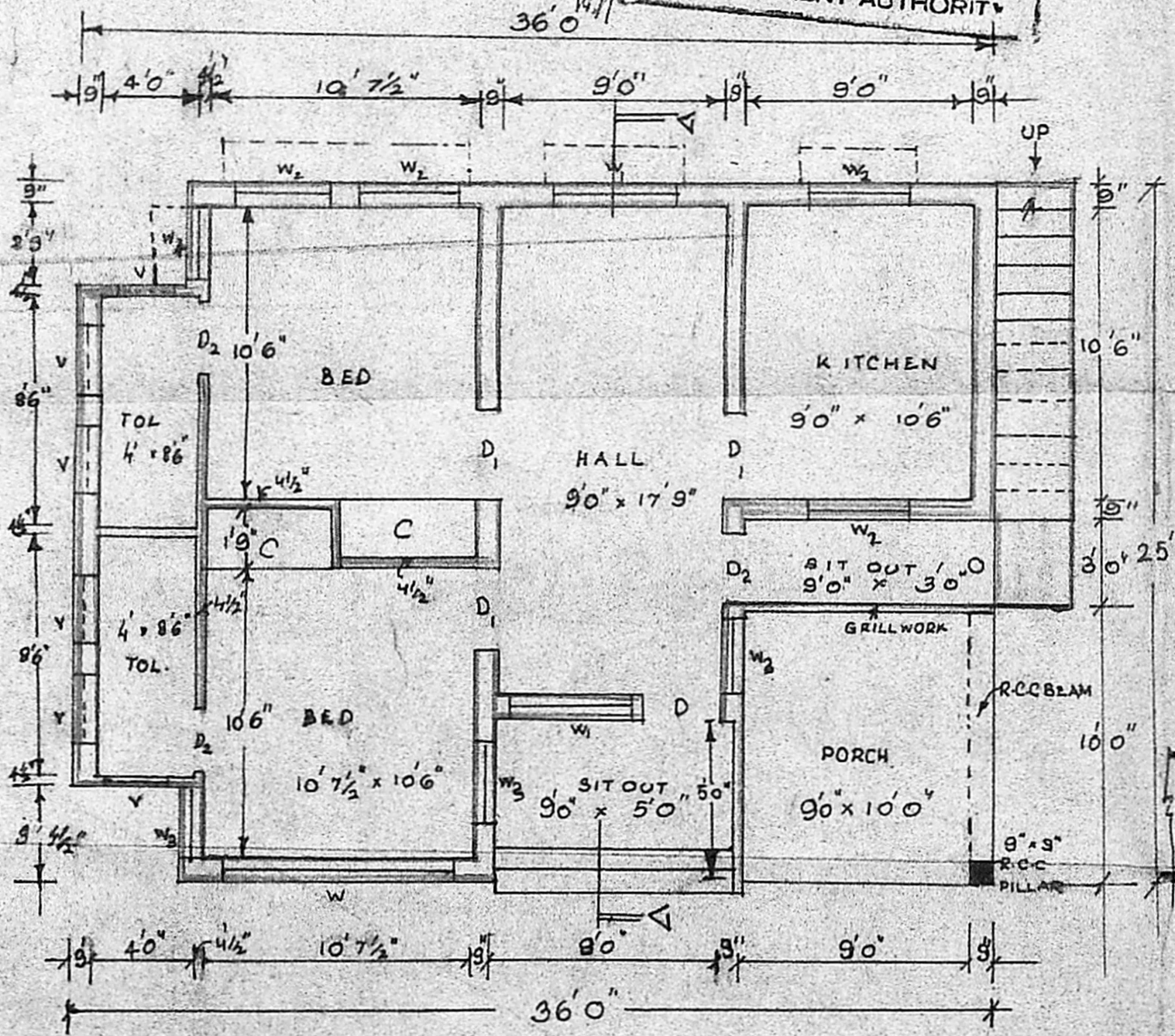

GROUND FLOOR PLAN

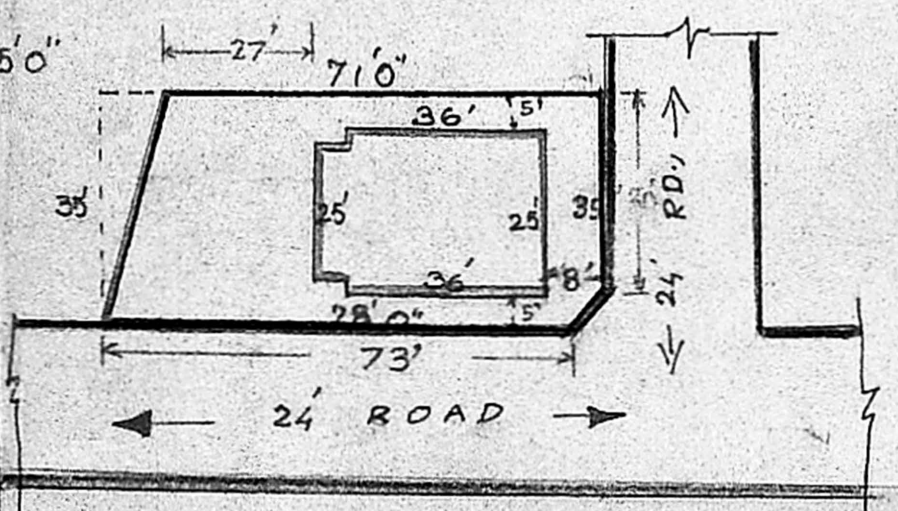

SITE PLAN